GOLDEN EAGLE DISTRICT- #15 GREAT SALT LAKE COUNCIL

GEM Golden Eagle Monthly

District Chairman
Mel Parker 801.566.3491
District Commissioner
Steve Larsen 801.280.5013
District Executive
Wilford McAllister
801.582.3663

Volume II Issue 23 April 7, 2010

Inside this issue:

Calendar	1
Scouting for Food	1
Spring Camporee	1
Basic Training	2
Scout-O-Rama	2
Camping	2
Historical Merit Badges	2
Leaders	2

Calendar of Events

Apr 8—7:30 Roundtables
Apr 15—OA LECM
Apr 23-24—Boy Scout Camp-O-Ree
Apr 23-24—Varsity Rendez-Vous
Apr 23-24—OA Conclave
May 1—Scout-O-Rama
May 6—7:30 Commissioners
May 6—8:15 Zones
May 6—9:00 LDS Relations
May 15—Basic Training (Hosted by Welby Stake)
May 17-Healing Fields Flags– West Jordan
May 21 & 22—Outdoor Leadership Skills
Sept 17 & 18 Council Jamboral

District Meetings and Roundtables held at 8385 South 4800 West.

Join the **Order of the Arrow**
Adventure—Excitement— Service

Advisor
Jeff Augason 801-403-7038

Scouting For Food Efforts

On Saturday, March 27th, our district supported the Scouting for Food.

Special thanks to Curt Mills and Keith Day for organizing our district effort.

35 pallet boxes were filled with food and delivered to the Utah Food Bank. That was enough to fill two trucks and one semi trailer.

We are thankful for all the scouts of all ages and their leaders for their efforts in collecting the food.

We express our appreciation to all the families who donated the food for this worthy cause.

District Spring Camporee April 23-24

The Spring Camporee will be held at the T. John Labrum Park just off Jordan Canal Road (1850 West). This road is just west of Redwood Road on 6200 South.

Contact Bob Wotring for more details and to get your unit registered (801-280-5604).

Scouts will have the opportunity to earn the Pathfinding Merit Badge. This is part of the Historical Merit Badge Program.

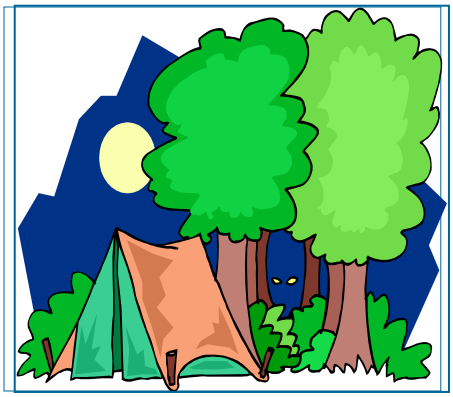

Basic Training May 15th & Outdoor Leadership Skills May 21 & 22

Hosted by the Welby Zone. Location 8841 South 4800West
Time: 8:00 AM
If you have not received basic training for the scouting position you are currently serving in, please join us for this district training event.

Before attending, please go to olc.scouting.org and complete the new online course called —This is Scouting. You may need to create a "My Scouting" account.

The Outdoor Leadership Skills will be held on May 21st and 22nd at Labrum Park (1850 W. 6200 S.)

Scout-O-Rama

This year's Scout-O-Rama will be the biggest and best one in the nation. We are looking forward to a very exciting time with a lot displays, activities, and professional entertainment. Please mark Saturday, May 1st on your calendar and plan on being there for a once in a century event. The American Red Cross is also celebrating 100 years this year. They will have a blood drive set up at the Scout-O-Rama. Please contact www.RedCrossBlood.org to schedule an appointment.

Cost:: $5.00 per family Location: South Towne Expo Center

Time: 9:00 AM to 4:00 PM

Outdoor Adventures/Day Hikes/Camp-O-Rees/Summer Camps

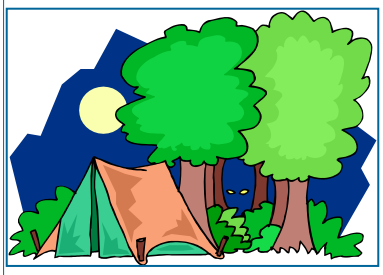

Have you signed up for a summer of fun?

Sign-ups are underway for Cub Country day camps. If you have not signed-up yet, you need to do so as soon as possible. WEBELOS day hike is June 5th.

Spring Camp-O-Ree and Varsity Rendez-Vous are coming up on April 23-24.

Boy Scout summer camps are a great opportunity to have a lot of fun while providing character building experiences.

Varsity and Venturing groups can also enjoy high-adventure experiences. The Teton High Adventure Base, Uinta High Adventure Base, and the East Fork Action Centers are focused on the older boys with activities for their needs, desires, and abilities.

Historical Merit Badge Program Signaling, Tracking, Carpentry, and Pathfinding.

Information and materials may be obtained at www.scouting.org/BoyScouts/AdvancementAwards/MeritBadges.aspx

Cub Scout Program Chair Dennis Hansen	Boy Scout Program Chair Bob Wotring 801.280.5604	Varsity Program Chair Mark Dean 801.569.3230	Venturing Program Chair
Advancement Chair Jim Bybee 801.280.0618	Training Chair Darin Furnell 801.282.1282	Finance Chair Andy Deus 801.566.5270	Relationship Chair Clint Warby 801.255.0775